

2009 ANNUAL REPORT



RED CLAY VALLEY ASSOCIATION

2009 Board of Directors and Staff

Charles Potter, *President*

Rick Lewandowski, *Vice President*

S. Damon Sinclair, *Secretary*

Kerry R. Haber, *Treasurer*

Harry Alberts

Pam Allenstein

John Bare

Watson F. Brown

Lisa Brubaker

E. Kneale Dockstader

John Feliciani

Paul Foster

Mark C. Hause

David Heckman

Thomas Gantt Hubbard

Dr. Richard Lighty

Robert Listerman

David L. Myers

Donald P. Phillips

John T. Ransom

Fred Rogers

Burt Rothenberger

Jane Biggs Sanger

Charles H. Shattuck IV

Debra Shenk

Richard Stigale

William Tilson

Anne Verplanck

Dr. Eva L. Verplanck

Leadership Letter

Dear RCVA Members,

We are over 400 members strong! RCVA members are corporate partners, families and individuals like you who are passionate about watershed conservation. Our members all share two common traits:

- A desire for clean water in the Red Clay Valley for drinking, commercial use and recreation and
- A personal commitment to get involved in restoring and conserving the natural resources of the Red Clay Watershed.

For the past 57 years, RCVA has identified water quality issues in our region and worked to reduce their overall impact on our watershed through education to foster future environmental stewards.

Our website is designed to help you learn about what is happening now in the Red Clay Valley and how you can get involved. Whether it's educating you on important issues, or connecting you with other volunteers to monitor streams in your own neighborhood as a part of our Red Streams Blue program.

This report highlights some of the ways RCVA is leading and redefining watershed conservation and environmental education as we move forward, building on our tradition of innovation. We invite you to read and see for yourself what a difference we are making together.

We look forward to working with you in our effort to restore and conserve the natural resources of the Red Clay Watershed for all to enjoy!

Charles Potter
President

James E. Jordan, Jr.
Executive Director



Staff

James E. Jordan, Jr., *Executive Director*

Robert G. Struble, Jr.,
Watershed Conservation Director

Giselle Cosentino, *Education Director*

Cynthia Jaros, *Development Director*

Emily Cost, *Education Program Coordinator*

Betsy Stefferud, *Administrative Assistant*

Art Taylor, *Maintenance Technician*

Kathy Bergmann & Jane Fava
Red Streams Blue Coordinators

Education Highlights



School Program Thank You Letter

Toni Marioni and Kathy Trivits were awarded the RCVA Teachers of the Year award for their work on the “Green Team” at Brandywine Springs School in DE as well as their efforts in organizing the school’s Earth Day projects.

Family Nature Day was launched to get families outside, together.

School programs in the fall and spring continued to impress teachers and parents alike while students leave with fond memories and new knowledge.



Story Teller Granny Goose visits summer camp

Summer Campers got wet and dirty every day!

Red Clay Valley Scenic Byway

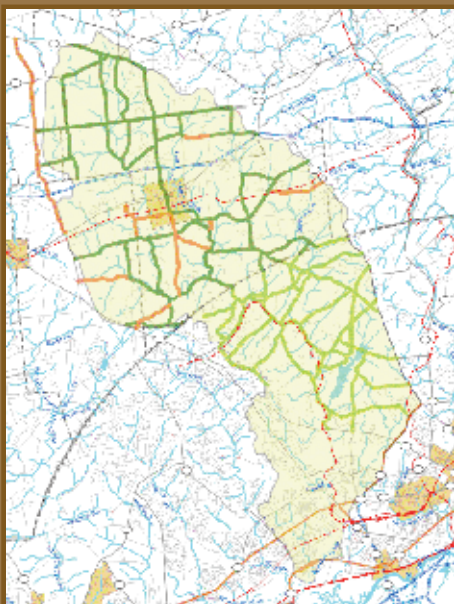

RCVA began work on the PA Red Clay Valley Scenic Byway initiative in PA. If successful and when combined with the Byway already in place along the Delaware portion of the watershed it will create the first by-state, watershed-based scenic byways planning effort and help us conserve the natural, scenic and historical qualities of the Red Clay Valley.



Watershed Conservation



RCVA began the second Red Streams Blue plan covering the Upper East Branch Red Clay. This assessment and restoration plan, when combined with the already completed plan for Tributary 414, will cover most of the east branch drainage area above its confluence with the west branch. The next step will be to fund and undertake the projects noted in the restoration plans.

RCVA is working with the Kennett Golf and Country Club on a major stream restoration project involving 2,000 feet of the East Branch Red Clay Creek. RCVA received a Growing Greener grant of \$200,000 to help with this project.

For the 13th year RCVA continued its Local Issues Series for municipal leaders which focused on water resources management topics. RCVA also co-hosted a workshop on the environmental considerations of dam removal.



Trout Rodeo

RCVA in partnership with Kennett Area Park Authority hosted the 14th Annual Trout Rodeo at Anson B. Nixon Park. Over 350 anglers, including many families attended, setting an attendance record. All proceeds help support Anson B. Nixon Park while introducing

families and children to the outdoors and the importance of our water resources.



Red Clay
Valley
Association

FINANCIAL OVERVIEW

TOTAL INCOME \$122,908

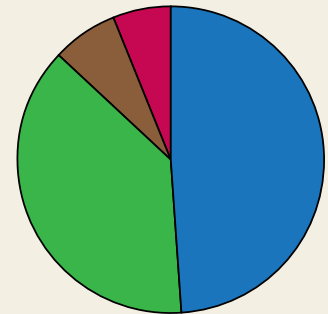

Endowment 49%
Membership 38%
Programs 7%
Misc. 6%

TOTAL EXPENSE \$122,655

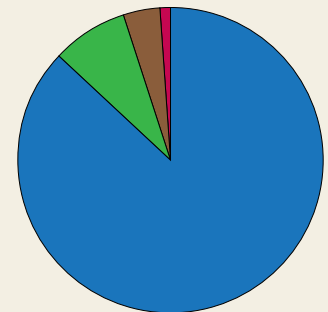

Watershed Conservation & Education 87%
Membership 8%
Office 4%
Misc. 1%

The Association accounts are audited by Whisman, Giordano and Associates. The audit report is available upon request.

earn It. Live It. Share It.

Corporate Support

Artesian Water Company
Bernardon Haber Holloway Architects
Champion Specialty Advertising
Clemens, Inc.
Delaware Nature Society
E. I. du Pont de Nemours and Company
Ederic Foundation, Inc.
Exelon - PECO Energy Company
Fenstermacher & Company CPA
Genesis Health Care
Giordano's Pizza Bar and Grill
Government Specialists, Inc.
Kennett Advance Printing
Kennett Area Park Authority
Kennett Square Golf & Country Club
Lester Water Treatment
Longwood Gardens
Mt. Cuba Center
Phillips Mushroom Farms
Rettew Associates Inc.
Rogers Jackson Ltd
Simpers Agency
Southeastern Chester County Refuse Authority
Starbucks Coffee Company
United Water Delaware
WSFS Bank
Wild Birds Unlimited
Wilmington & Western Railroad

Red Clay Valley Steward

Ms. Lisa Brubaker
Mr. Henry B. du Pont, IV
Mr. & Mrs. Jack L. Massau
Mr. & Mrs. Aaron J. Martin
Mrs. Christopher Moseley
Mr. & Mrs. Donald P. Phillips
Mr. & Mrs. A. Duer Pierce, Jr.
Dr. & Mrs. Charles Potter
Mr. H. Rodney Scott
Mr. Sam Slater
Mrs. Alma D. Struble
Mr. Donald Sutherland

Conservationist

Mr. & Mrs. Francis H. Abbott, Jr.
Mr. & Mrs. Harry Alberts
Mr. & Mrs. Doug Appleton
Mr. Jeffrey Arriza & Ms. Nancy Peffer
Mr. & Mrs. C. Minor Barringer
Mr. & Mrs. David L. Branham
Mr. & Mrs. Thomas Brokaw
Mandy Cabot & Peter Kjellerup
Mr. & Mrs. Steven M. Castorani
Mr. and Mrs. William F. Cooke, Jr.
Mr. James O. Corner
Mr. Harry N. Cripps
Mrs. Alicia Cullen

Mr. & Mrs. Michael Elling
Mr. John Feliciani
Mr. & Mrs. Michael W. Fontana
Mr. Paul E. Foster
Mr. & Mrs. Charles Frick, Jr.
Mr. & Mrs. Daniel D. Friel, Sr.
Mr. & Mrs. John M. Gaadt
Mr. and Mrs. Joseph Giordano
Mr. & Mrs. Kerry R. Haber
Mr. & Mrs. John S. Halsted
Lawrence Hart & Meredith Fetters
Mr. & Mrs. David W. Heckman
Mr. Dan Holloway
Mr. & Mrs. Rudolf E. Hutz
Mr. & Mrs. James E. Jordan, Jr.
Mrs. Doris S. Kane
Mr. & Mrs. Lewis Kinter
Mr. Donald Kirkland
Mr. & Mrs. William A. Larsen
Mr. & Mrs. John L. Lawes
Mrs. Greta B. Layton
Mr. and Mrs. Edward Leo
Dr. and Mrs. Richard Lighty
Mr. & Mrs. Frank Lordi, Jr.
Mr. Andrew Lovell
Mr. & Mrs. A. V. D. Luft
Mr. & Mrs. Ian A. MacKinnon
Mr. & Mrs. Thomas C. Marshall, Jr.
Mr. & Mrs. Jeffrey McElwee
Mr. & Mrs. Louis A. Minella
Mr. & Mrs. Edwin L. Mongan, III
David & FM Mooberry
Mr. & Mrs. Mark B. Myers
Mr. & Mrs. Thomas W. Nale, III
Dr. and Mrs. R. K. Quisenberry
Mr. F. M. Rogers
Rep. Chris & Cecilia Ross
Mr. Burton Rothenberger
Mr. and Mrs. John Rush
Mr. & Mrs. James C. Sinclair II
Mr. S. Damon Sinclair
Ms. Joy Slater
Mrs. Eleanor Smith
Mr. Thomas C. Smith
Mr. & Mrs. Francis W. Taylor, Jr.
Ms. Margot S. Taylor
Mr. & Mrs. William H. Tilson
Mr. Richard Turner
Ms. Anne Verplanck
Mrs. Vincent Verplanck
Ms. Joyce Weigel
Mr. & Mrs. Donald S. Welsh
John & Lucile Wilkens

Contributing Members

Mr. Alan G. Bates
Ms. Barbara L. Cocks
Mrs. Wendy A. Cooper

Mr. & Mrs. James B. Crabtree
Mr. & Mrs. Mark Cunningham
Mr. John DiBiase
Dr. and Mrs. Robert Donlick
Mr. & Mrs. Richard A. Fleming
Mr. & Mrs. Z. A. Frangopoulos
Ms. June Lorber
Mr. Martin Lord
Mr. . William H. Lotter, Jr.
Mr. Richard Lyon & Mrs. Pam Allenstein
Mr. & Mrs. John Madsen
Mr. Harvey T. McCumber
Ms. Jean Miller
Mr. & Mrs. Douglas W. Myers
Mr. Lawrence Parrish, Jr.
Mr. & Mrs. Edward A. Quinlan
Dr. Forrest R. Schaeffer*
Ms. Debra Shenk
Judge and Mrs. Walter K. Stapleton
Mr. & Mrs. Robert G. Struble, Jr.
Ms. Abby Van Pelt & Mr. Jeff Silverman
Mr. James Werner & Ms. Christine Bird

Family

Ms. Jenny Aunet
Mr. W. Frazier Baldwin, Jr.
Mr. John Bare
Mr. & Mrs. Jay Bass
Mr. & Mrs. Richard Baxter
Ms. Susan D. Beach
Mr. & Mrs. E. Martin Beech
Mr. and Mrs. Thomas Bidgood
Mr. & Mrs. James Biniasz
Mr. and Mrs. James Bradley
Mr. & Mrs. Richard F. Bucher
Mr. & Mrs. Dale Buckley
Mr. & Mrs. Robert Burton
Mr. & Mrs. Jeffrey Byrem
Mr. Anthony Casale
Mr. & Mrs. George Chidester
Mr. Edward Collins, III
Mr. & Mrs. Thomas M. Cullen
Mr. James M. Cummings
Mr. and Mrs. Philip Curtin
Mr. & Mrs. Justin D'Antonio
Mr. Jeffrey Darman/ Ms. Patty Hillkirk
Mr. Russell S. Davis
Mr. & Mrs. John B. Dewey
Mr. Jeff Diem
Ms. Brett Dolente
Dr. & Mrs. John Droescher
Ms. Ishnee duPont and Mr. Anton Andrew
Mr. Eric Etshman
Mr. Thomas A. Ford
Mr. & Mrs. William H. Frederick
Mr. Robert Fulton, III
Mr. & Mrs. William J. Gallagher
Ms. Martha M. duPont

Mr. and Mrs. Stephen Gausch
Mr. & Mrs. James H. Geiger
Mr. & Mrs. David F. Gilbert
Mr. and Mrs. Malcom Graham
Mr. & Mrs. Colin A. Hanna
Ms. Maureen Harrigan & Mr. McDowell
Mr. and Mrs. William R. Hewton
Mr. & Mrs. Richard Hoerner
Mr. John W. Hoopes, Jr.
Mr. & Mrs. James T. Hower, Jr.
Mr. and Mrs. William B. Huffaker
Mr. & Mrs. James Hughes
Dr. James H. U. Hughes
Mr. & Mrs. Rudolf E. Hutz
Mr. and Mrs. Albert M. Iacocca
Mr. W. Andrews Jenkins
Mr. & Mrs. Melvin Johnson
Mrs. James E. Jordan, Sr.
Mr. William M. Kaiser
Mr. & Mrs. K. Bruce Koepcke
Mr. & Mrs. E. Anders Kolb
Mr. & Mrs. Joseph Lacy
Mr. & Mrs. William Lalor
Mr. & Mrs. Karl Lamberth
Mr. & Mrs. Warren H. Lauder
Mr. and Mrs. Philip D. Lee, Jr.
Mr. & Mrs. Robert R. Leto
Mr. Robert A. Listerman
Mr. Robert Locke & Ms. Sarah Thorne-Locke
Mr. & Mrs. Gregory Masters
Mr. & Mrs. Chester McCabe
Mr. & Mrs. Jeffrey McElwee
Mr. & Mrs. William P. McGovern
Beverly Miller & Lorraine Stanish
Mr. & Mrs. J. M. Morris
Mr. & Mrs. David Myers
Ms. Dorothy Ortaldo
Mr. & Mrs. Lawrence P. Owens
Mr. & Mrs. John Papay
Mr. & Mrs. Thomas Parker
Mr. Ellis Coleman
Mrs. Elizabeth B. Pertzoff
Mr. & Mrs. Donald S. Pratt
Mr. and Mrs. Anthony Prudente
Mr. & Mrs. John W. Pusey
Mr. & Mrs. Gerald A. Quinn
Mr. & Mrs. John T. Ransom
Mr. & Mrs. John C. Robbins, III
Mr. & Mrs. Dennis M. Ryan
Mr. & Mrs. Christopher D. Sanger
Mr. & Mrs. Dana Sargent
Mrs. Dorothy Scarlett
Mr. & Mrs. Craig Scott
Ms. Stefanie N. Seele
Mr. and Mrs. Charles Shattuck
Mr. & Mrs. Thomas Shea
Mr. C. G. Shoemaker
Mr. Jeffrey D. Simpson

Mr. & Mrs. Boyd W. Sorenson
Mr. & Mrs. Roger Souser
Vidya Rajan and Stephen Streatfield
Mr. & Mrs. Richard J. Stigale
Mr. and Mrs. George H. Swain, Jr.
Mr. & Mrs. John C. Tachovsky
Mr. & Mrs. Arthur R. Taylor
Mr. & Mrs. E. Shaw Taylor, Jr.
Mr. & Mrs. Richard W. Taylor
Mr. Wallace G. Taylor
Dr. Howard G. Tennent
Mr. & Mrs. Collis O. Townsend
Ms. Tara Tracy and Mr. Tom Brightman
Mr. & Mrs. David C. Trimble
Mr. and Mrs. Matthew D. Tucker
Mr. & Mrs. John M. Watkins, Jr.
Mr. & Mrs. Joseph D. Weed
Mr. & Mrs. Michael W. Welsch
Mr. & Mrs. William A. Wood
Mr. and Mrs. Robert A. Woods
Mr. Edward Yalisove
Mr. & Mrs. Scott Young
Mr. & Mrs. Thomas J. Zunino

Individual

Mr. and Mrs. Paul Antony
Mr. & Mrs. Brian Berry
Mrs. Marcia T. Biddle
Mrs. Judith Bonifacino
Mr. Harry F. Brown
Ms. Kimberley A. Byk
Mrs. Henry M. Cadot
Mr. Shirley Campbell
Mr. William L. Caputo, Jr.
Mr. Ronald Caputo
Mr. Craig Thomas
Ms. Susan Clark
Mrs. Edward W. Cooch, Jr.
Ms. Giselle Cosentino
Mr. Samuel B. Cupp
Mr. Edward S. Davis II
Ms. Judith Dinning
Mr. E. Kneale Dockstader*
Ms. Gusta B. Eppes
Mr. Gerald S. Evans
Mr. Edward J. Fahey
Ms. Marilyn R. Garthwaite
Ms. Amy Grant
Mr. and Mrs. Peter Gray
Ms. Thetis R. Harvey
Mr. William P. Hauser
Mrs. Dale L. Herndon
Mr. Edward G. Howard, Jr.
Mr. John M. Iwasyk
Mrs. Beverly Jones
Dr. Louis A. Kaplan
Mr. and Mrs. Richard Kellerman
Mr. Edward K. LeFren

Mr. Harrie F. Lewis
Mr. Ivar A. Lundgaard
Ms. Mary Alice Malone
Mr. Robert N. Manning
Mr. Buzz Marshall
Mr. Hugo R. Maucher
Dr. Robert B. McKinstry
Ms. Pamela McLaughlin
Mr. Frank McNally
Mr. Paul Mehne
Mr. J. R. Minshall
Ms. Kathryn McGrail
Mr. John R. Norton
Mr. & Mrs. Paul Ochs
Mrs. Diana W. Reynolds
Mrs. Alexander Roe
Dr. Albert Schmitt
Mr. & Mrs. Bernie Simasek
Mr. & Mrs. Elwood Snyder
Mrs. Leona Souser
Mr. Rudolph Steinberger
Mr. Derek L. Stoner
Mr. Jerome D. Towe
Mrs. Betsy T. Turner
Mr. Richard Voldstad
Mr. William D. Walker
Mr. Samuel H. Wickersham
Mr. & Mrs. John R. Williams

Other

Ellason Downs Perpetual Trust

Your support is very important to us! The Red Clay Valley Association extends special thanks and appreciation to all of our members.

Every effort was made to ensure the accuracy of our donor list. We regret any errors or omissions and request you contact Cynthia Jaros with any corrections at 610-793-1090.

* Deceased



Red Clay
Valley
Association

1760 Unionville-Wawaset Road
West Chester, PA 19382

Return Service Requested

Nonprofit
Organization
US postage Paid
West Chester, PA
Permit No. 430

2009 ANNUAL REPORT

21ST ANNUAL RED CLAY VALLEY CLEAN UP



729 volunteers turned out for the 21st anniversary of the Red Clay Clean Up and contributed 3,000 volunteer hours to help clear our streams and roads of litter.

Their efforts collected 15 tons of trash, enough to fill five 30 cubic yard dumpsters including one with just tires.

The Clean Up covers over forty miles of the streams and roadways in the watershed in both PA and DE and is organized in partnership with the Delaware Nature Society. Additional sponsors include the Wilmington & Western Railroad, Kennett Area Park Authority, Starbucks Coffee Company, Wild Birds

Unlimited, WSFS Bank, Mt. Cuba Center, Exelon Generation, Phillips Mushroom Farms and United Water of Delaware.